Wild Mountain Thyme

① = E ④ = D
② = B ⑤ = A
③ = G ⑥ = D

♩ = 92

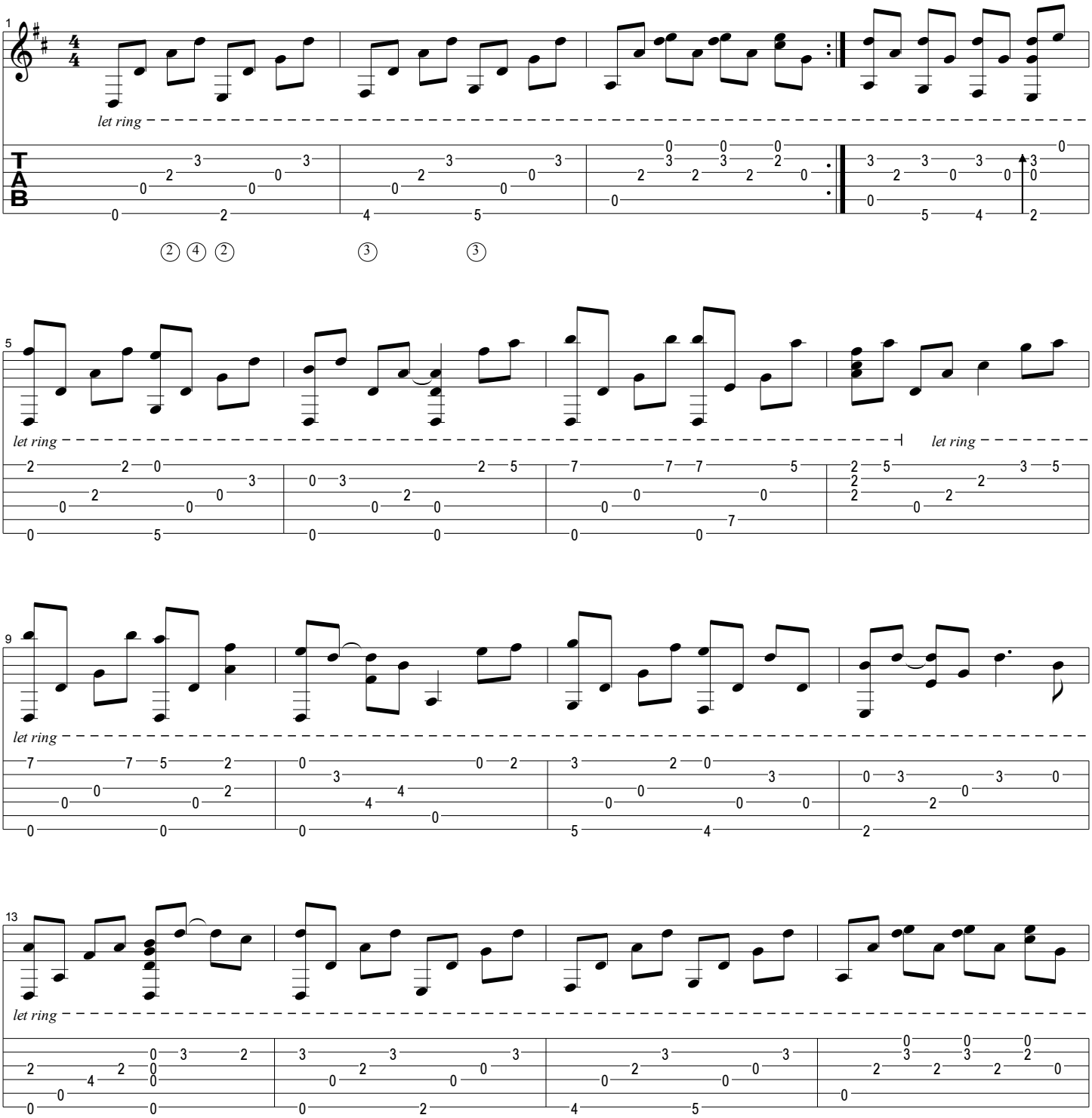

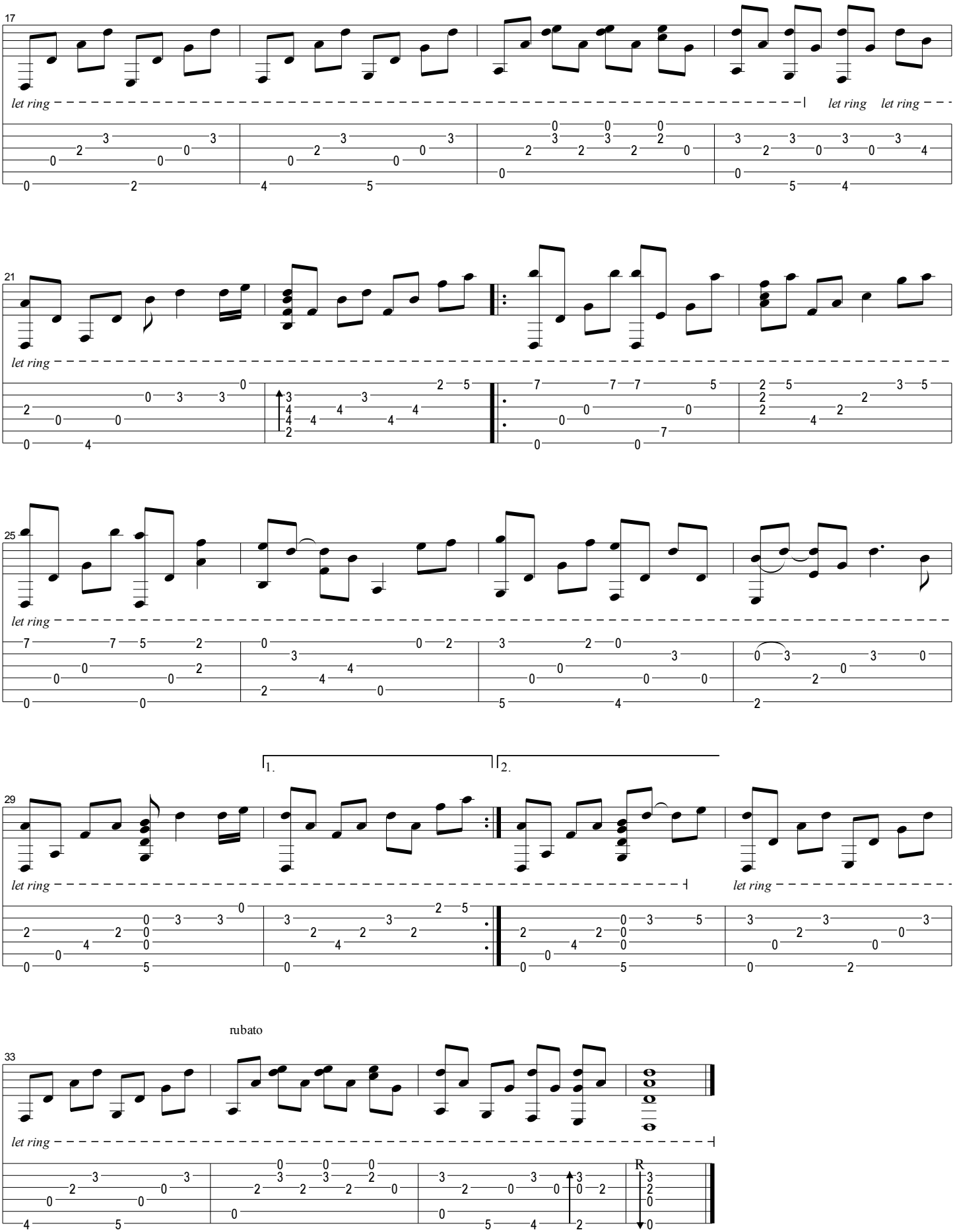
17
let ring
let ring
let ring
21
let ring
25
let ring
1.
2.
29
let ring
let ring
rubato
33
let ring
R